



SHIBORI

Coordonné

Shibori is the impression of time imprinted on fabric; the testimony of hands in dialogue with the textile, creating organic forms that evoke nature itself.



Discover the entire collection on
our website [coordonne.com](https://www.coordonne.com)



Wallcoverings



Fabrics

A journey back in time to the Nara and Heian periods (710-1185 AD), when the skilled hands of Japanese artisans patiently transformed fabric into canvases of colour and texture through the art of dyeing.



Woman Making Shibori by Utagawa Kunisada, 1845.

With almost ritualistic precision, textile masters tucked, tied, and sewed delicate fibres, preparing the warp to receive natural pigments, such as aziome. Their intricate work gave rise to endless patterns, to create sophisticated kimonos.



Kumo Shibori in Arimatsu, the historical centre of Shibori.
© 漱石の猫



Fabric dyed with *shibori* techniques, Nara Period (AD 710 to 794). Courtesy of the Tokyo National Museum.

Coordonné’s *Atelier* has endeavoured to develop this unique ancient technique to cover your walls and outdoor fabrics with an abstract and minimalist finish.

Miura



The subtle fluidity of
the whispers of the wind.

Ref. B00900 Non Woven/Vinyl

Straight Match
Rapport: 70cm 27,5”
Roll Size: 0,5x10mts

Kanoko

Ref. B00906 Non Woven/Vinyl

Offset Match
Rapport: 65cm 25,6”
Roll Size: 0,5x10mts

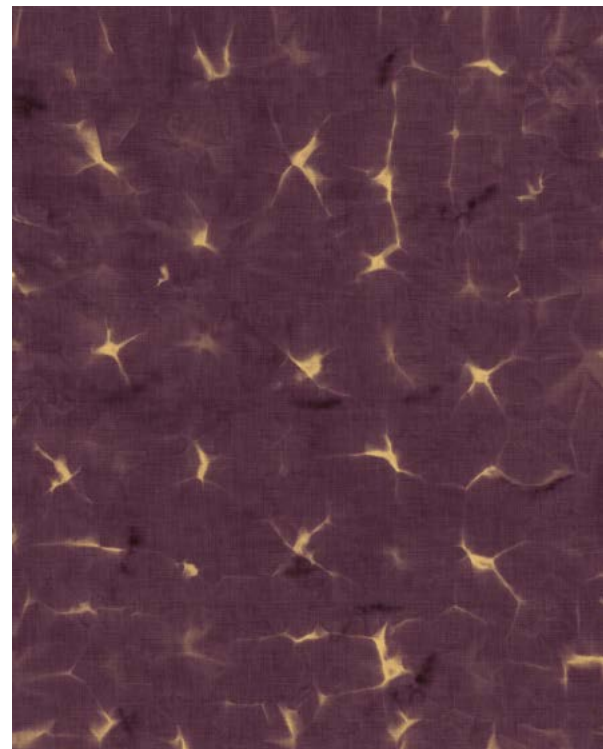

Enigmatic shapes emerging
from the mist.



Ref. B00912 Non Woven/Vinyl

Straight Match
Rapport: 50cm 19,7”
Roll Size: 0,5x10mts

Kumo

The organic transformation of silk.

Mokume

Ref. B00918 Bamboo
Straight Match
Rapport: 69,26cm 27,3"
Roll Size: 0,65 x 8 mts / 25,6" x 8,7 yd



The beauty of the wood grain.

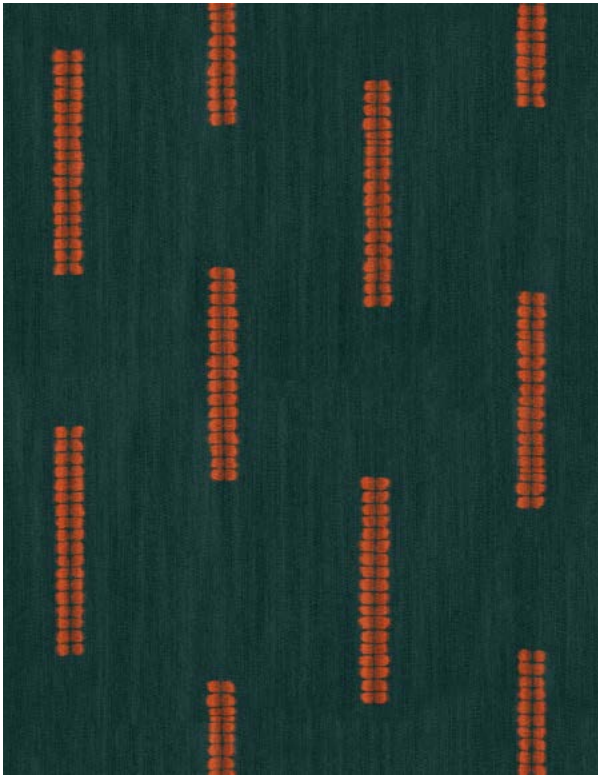

Nui

The constant intermittence of time.

Ref. B00924 Bamboo
Straight Match
Rapport: 65,23cm 25,7"
Roll Size: 0,65 x 8 mts / 25,6" x 8,7 yd



Nui

The constant intermittence of time.

Ref. B00924 Bamboo
Straight Match
Rapport: 65,23cm 25,7"
Roll Size: 0,65 x 8 mts / 25,6" x 8,7 yd



Itajime

The tranquillity of a geometric repetition.

Ref. B00932 Non Woven/Vinyl
Straight Match
Rapport: 50cm 19,7"
Roll Size: 0,5x10mts





Ref. B00942



Yuki

The perfection of a linear trail in the snow.

Ref. B00942 Non Woven/Vinyl

Free Match
Rapport: 50cm 19,7"
Roll Size: 0,5x10mts

Taki

Ref. B00948 Non Woven/Vinyl
Made to Measure
Standard Size: 400x280cm 157,5"x110,2"

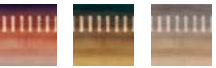

Hinode

Ref. B00954 Non Woven/Vinyl

Made to Measure
Standard Size: 400x280cm 157,5"x110,2"



Arashi

Ref. B00960 Non Woven/Vinyl

Made to Measure
Standard Size: 400x280cm 157,5"x110,2"

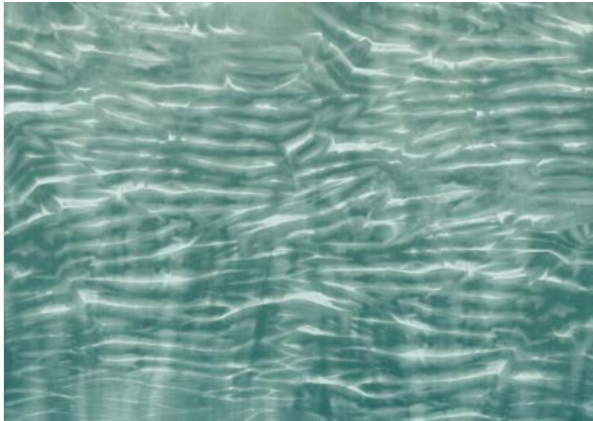

Hoshi

Ref. B00956 Non Woven/Vinyl

Made to Measure
Standard Size: 400x280cm 157,5"x110,2"

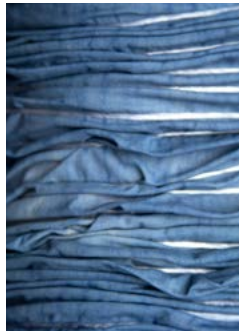
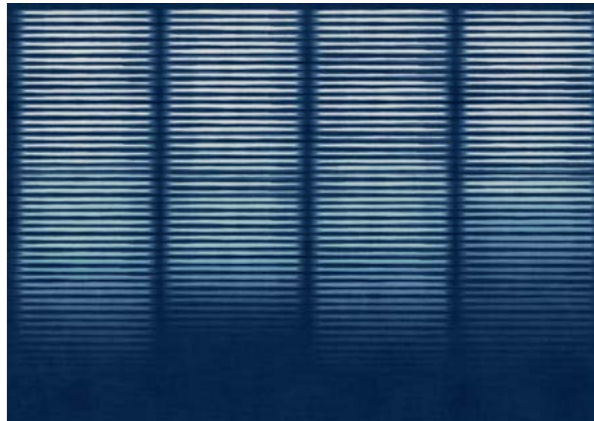

Arashi
process
»

Coordonné *Atelier*



Technical features of outdoor fabrics

Washing instructions:



Outdoor use:



Composition:

100% Dralón

Width:

280 cm

Weight:

220 grm/m2

Light Fastness
7-8 (maximum 8)
ISO-105-B04:1998

Wet rub to salt and chlorinated water
4-5 (maximum 5)
ISO-105-E02:2013
ISO 105-E03:2013

Anti-mold
AATCC Test Method III 30-2017

Rub
4-5 (maximum 5)
ISO-105-X12:2016

Pilling
5
Martindale +50.000
ISO-12497-2:2016

Anti-bacterial
AATCC Test Method 100-2012

Water repellency
10 (maximum 10)

Oil repellency
8 (maximum 8)





Kumo

Ref. TKUMIND

Shibori Outdoor

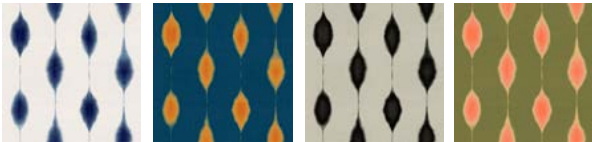

Miura

Ref. TMIUHON

Shibori Outdoor

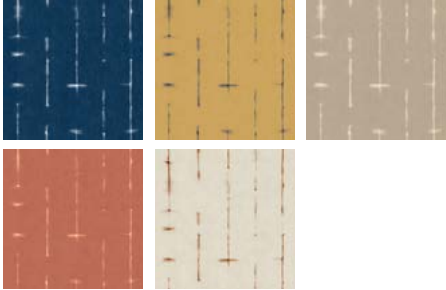

Miura
Natural



Nui

Ref. TNUINAT

Shibori Outdoor

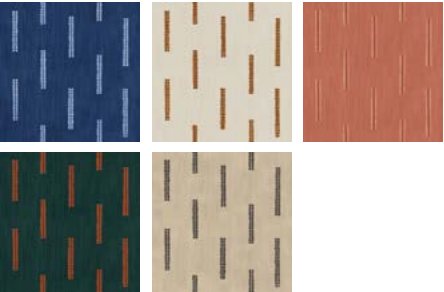

Mokume

Ref. TMOKCYP

Shibori Outdoor

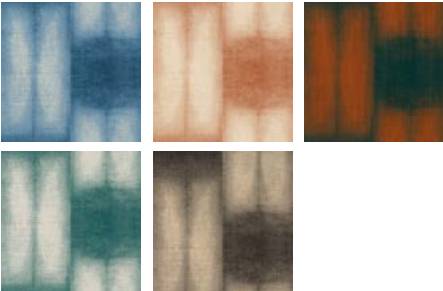

You can order
more samples
on our website:





Adding
Beauty
to
everyday
life.